

GENERAL PLAN AMENDMENT EXHIBIT

NORTHBOROUGH

COUNTY OF SACRAMENTO, CALIFORNIA
JULY 6, 2016

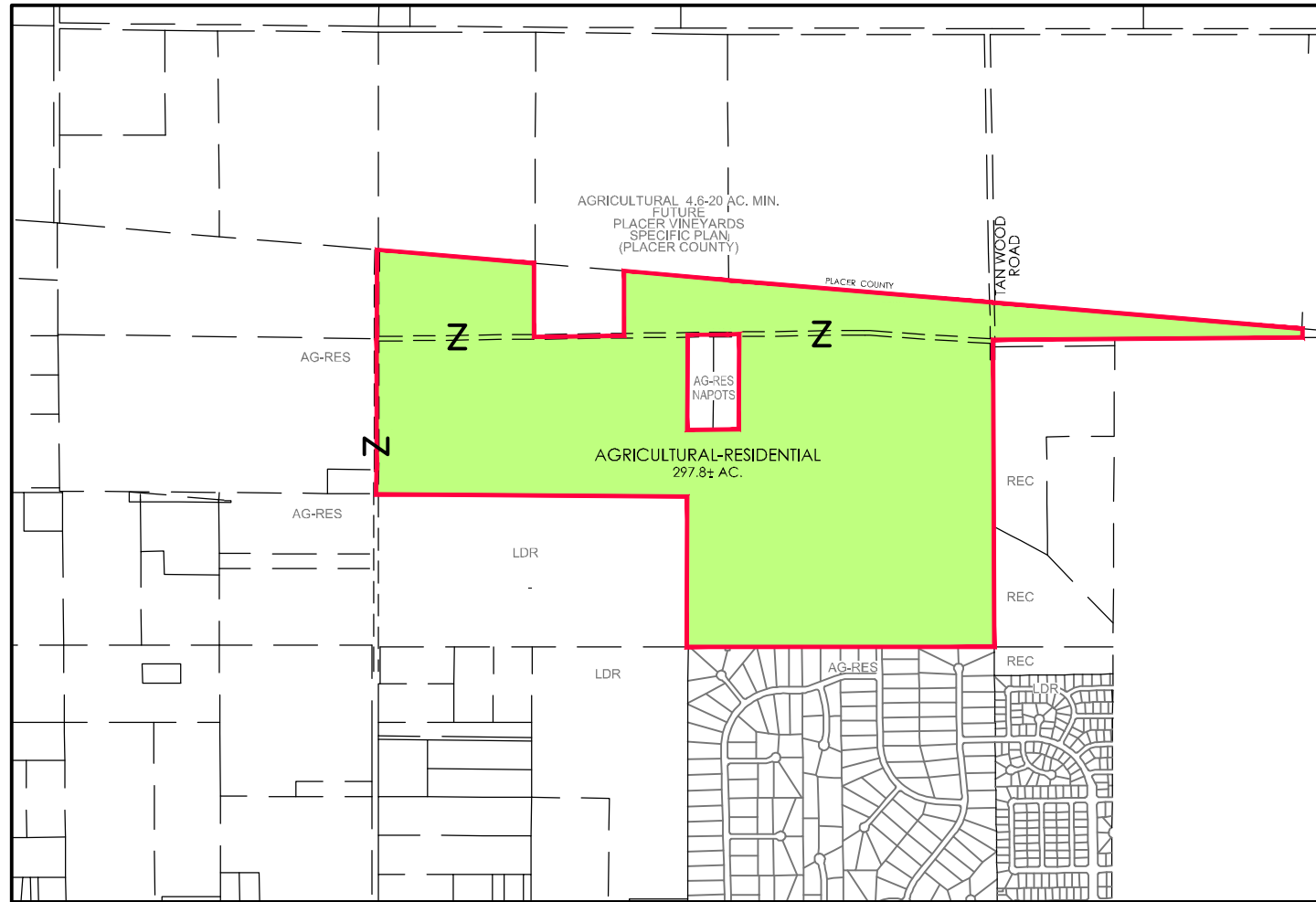

Existing General Plan Designations

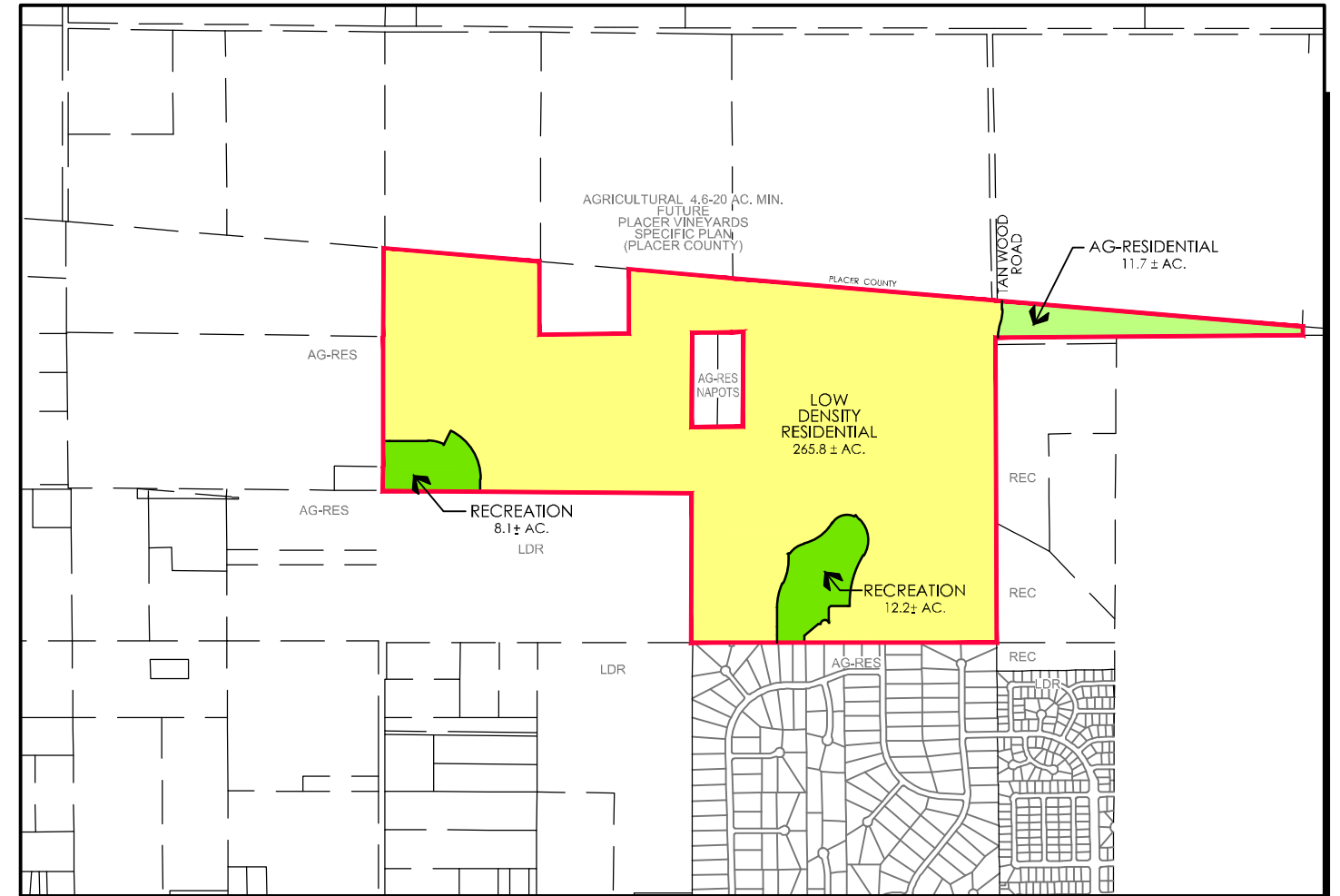

Proposed General Plan Designations

GPA SUMMARY TABLE

DESIGNATION	LAND USE	EXISTING	PROPOSED	DIFF.
■ AGRICULTURAL-RESIDENTIAL	(1-10 AC/DU)	297.8	11.7	- 286.1
■ LOW DENSITY RESIDENTIAL	(1-12 DU/AC)	0.0	265.8	+ 265.8
■ RECREATION		0.0	20.3	+ 20.3
TOTAL		297.8	297.8	+ 0.0

