

Municipal Context Map

LEGEND

- COUNTY LINE
- Grant Line East Visioning Area
- Urban Policy Expansion Area
- Urban Service Boundary
- Master Plan Areas
- Cities

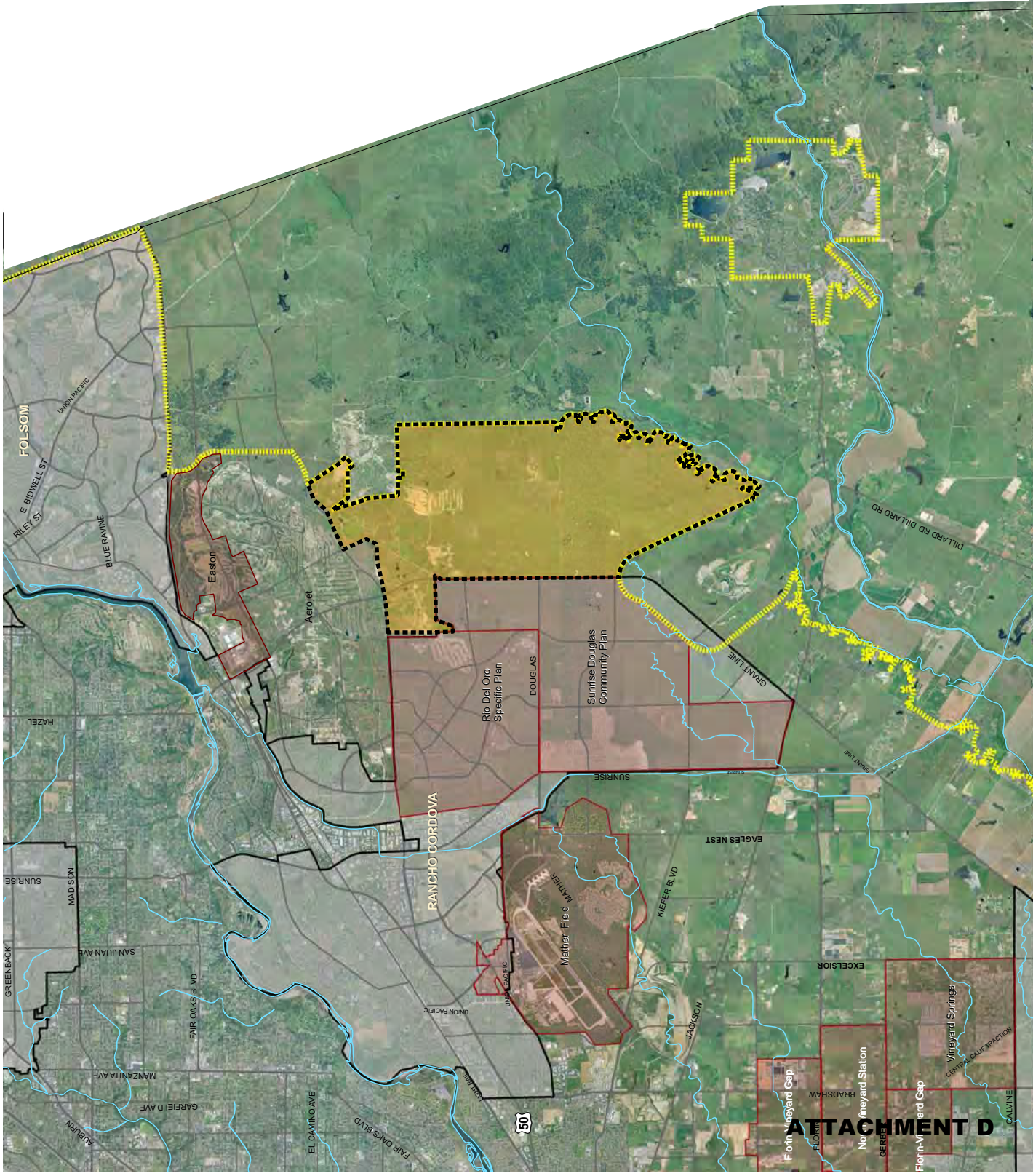

Land Use Context Map

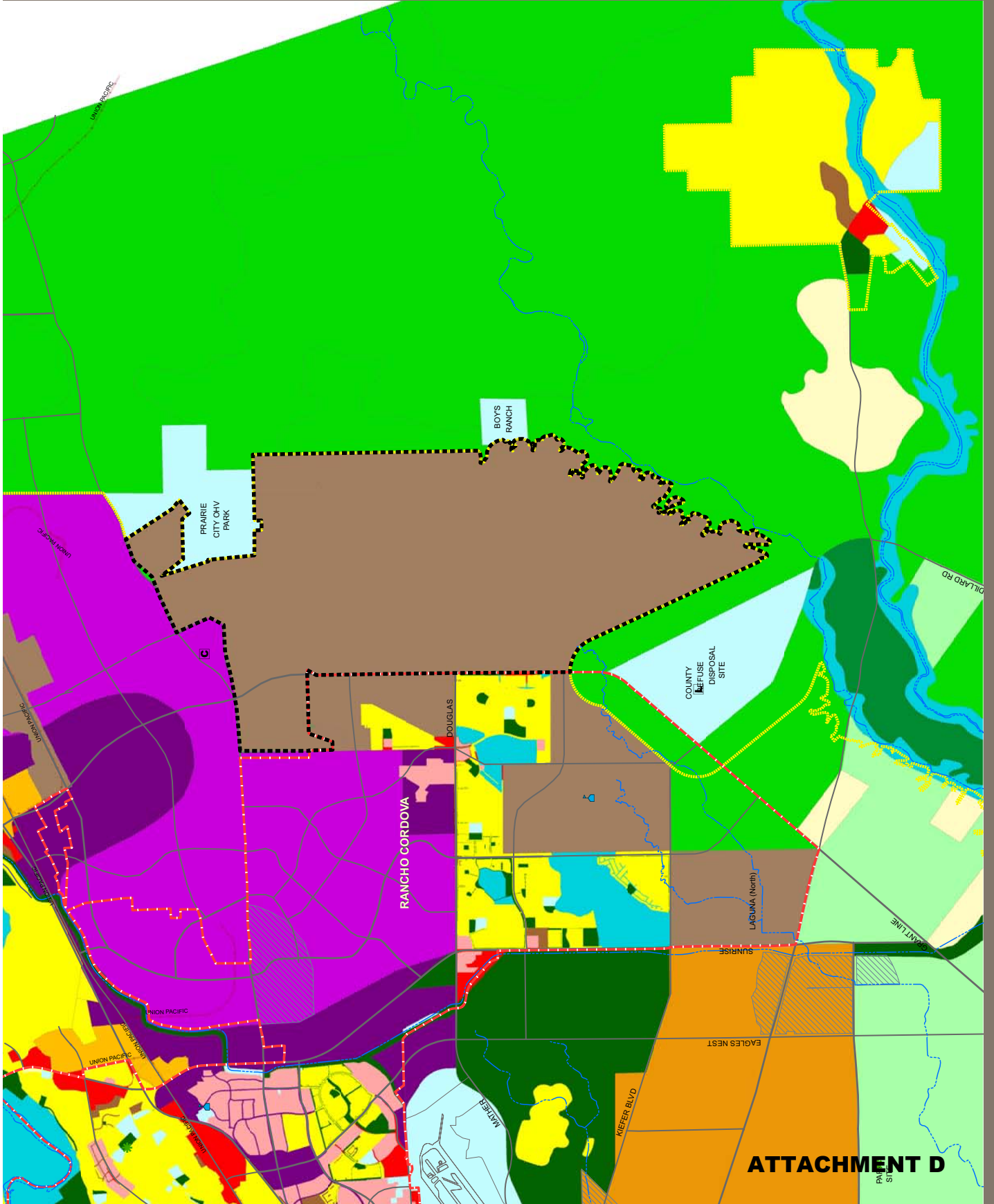
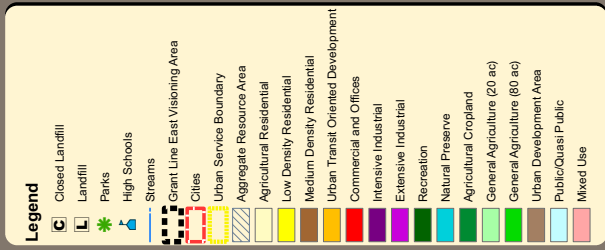

Environmental Context Map





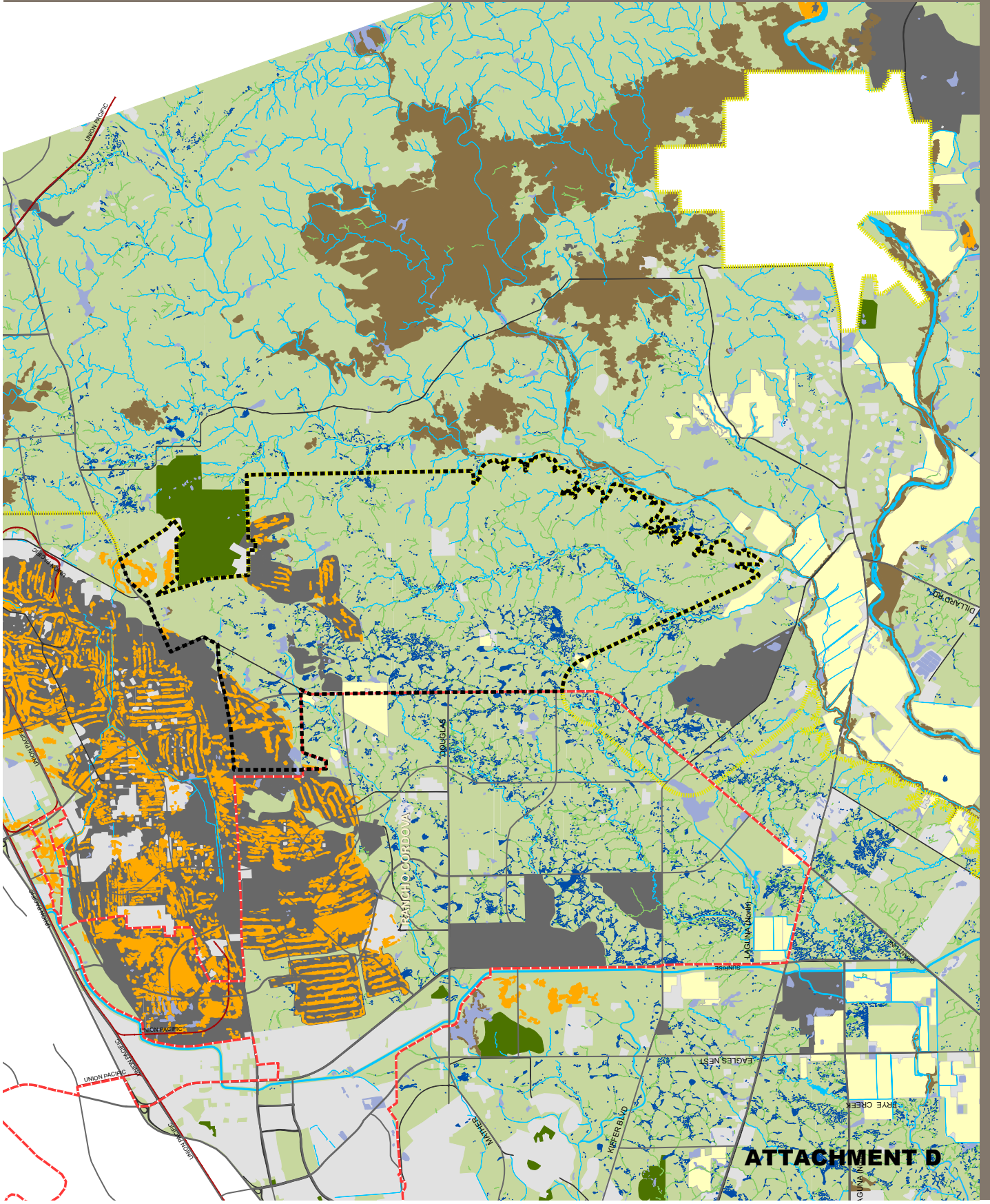









LEGEND

- Grant Line East Visioning Area
- Cities
- Urban Service Boundary
- South Sacramento Habitat Conservation Plan Cover Types
- Vernal Pool
- Wetland
- Streams/Aqueducts
- Swale
- Grassland
- Cropland
- Cottonwood Woodland
- Riparian Woodland/Scrub
- Recreation/Landscaped
- Development
- Disturbed/Mine Tailings
- Major Roads



Other Areas of Concern Context Map

LEGEND

-  Closed Landfill
-  Landfill
-  Grant Line East Visioning Area
-  Cities
-  Protected Area
-  Sacramento Valley Conservancy Property
-  Streams
-  Light Rail Transit
-  Safety Zones
-  80-CNEL based on the proposed mainline plan aircraft noise
-  80-CNEL based on the theoretic airport capacity aircraft noise
-  Aggregate Resource Area
-  Urban Policy Expansion Area
-  Floodplain (F)
-  Existing Urban Policy Area

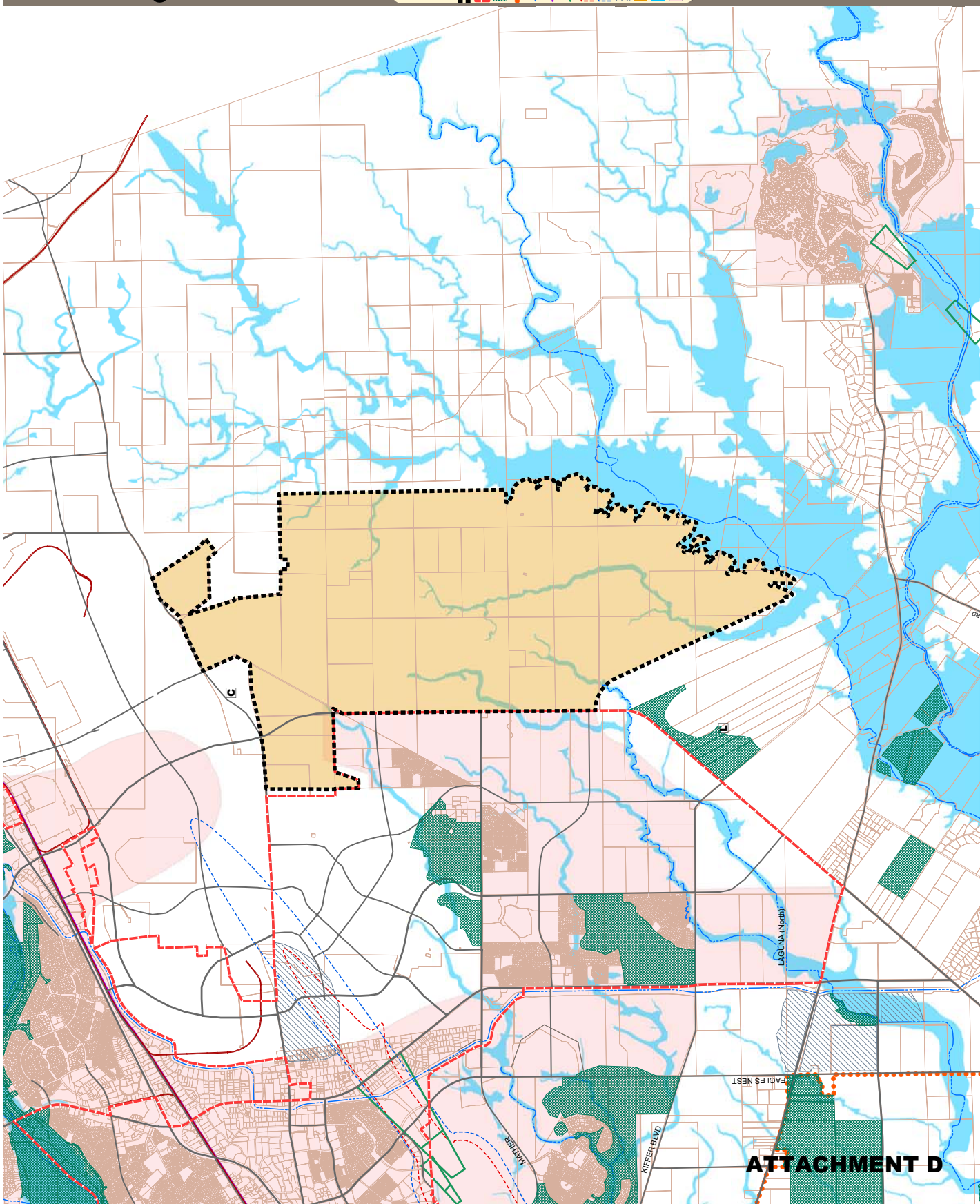

ATTACHMENT D



Draft Transportation Plan 2030

LEGEND

- Roadways**
 - Freeways
 - Thoroughfares - 6 Lanes
 - Pre - 2030
 - Post - 2030
 - with Continuous Right-Turn Lane
- Arterials - 4 Lanes**
 - Pre - 2030
 - Post - 2030
- Urban & Rural Collectors - 2 Lanes**
 - Pre - 2030
- Transit**
 - LRT
 - Regional Rail
 - BRT - Mixed Use Lanes
 - BRT - Exclusive Lanes
 - Feeder Line
- Other**
 - Streets
 - Railroads
 - Transportation Reservation Corridor
 - Existing Interchange
 - Existing Grade Separation
 - Future Grade Separation
 - Future Urban Interchange
 - Wildlife Grade Separation
 - Incorporated Areas
 - Visioning Area Boundary

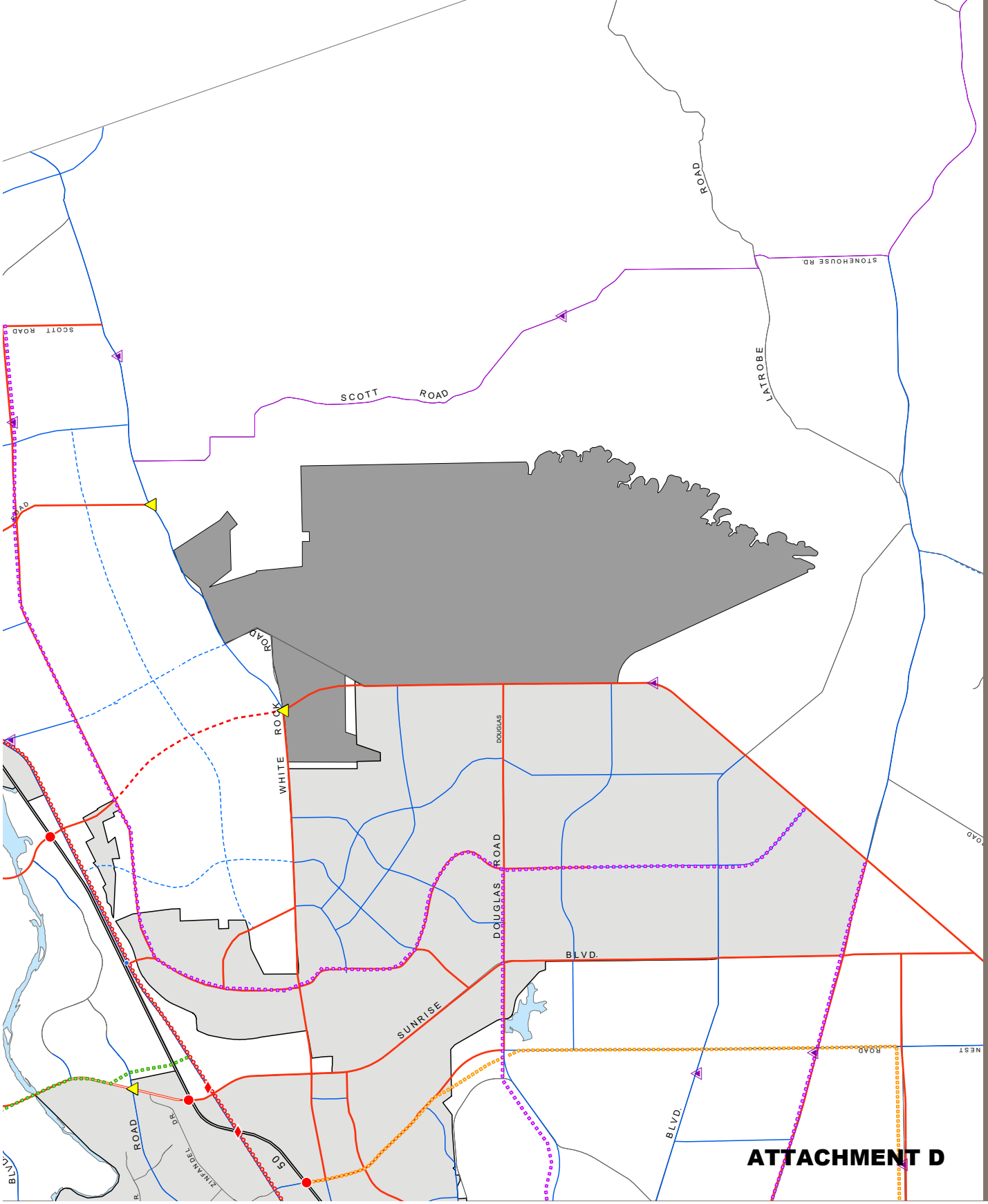

GRANT LINE EAST VISIONING

ATTACHMENT D