

VINEYARD COMMUNITY PLAN

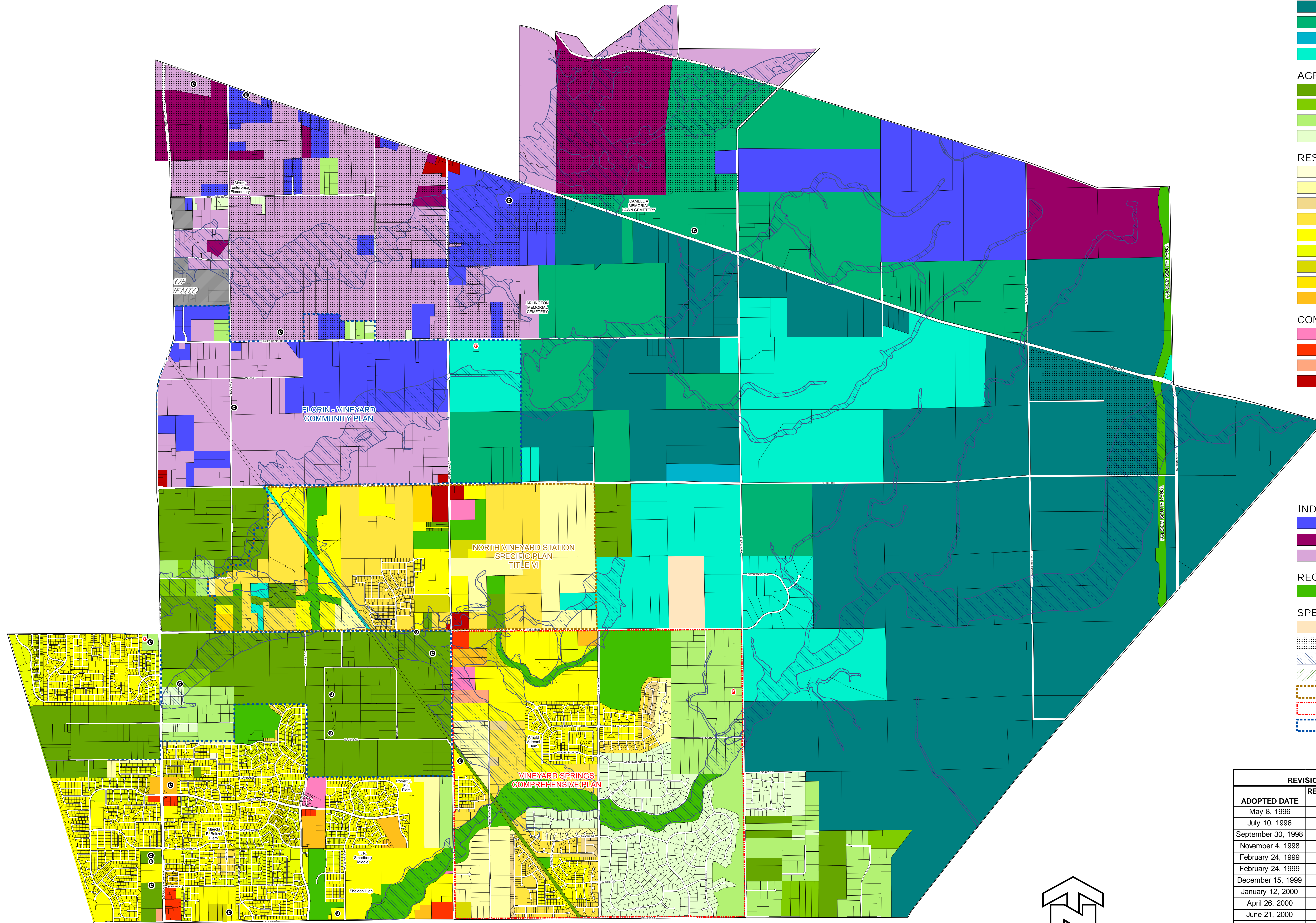

- PUBLIC / QUASI-PUBLIC**
 - FIRE STATION
 - CHURCH
 - UTILITY
- AGRICULTURAL**
 - PERMANENT AGRICULTURAL AG-160
 - PERMANENT AGRICULTURAL AG-80
 - PERMANENT AGRICULTURAL AG-40
 - PERMANENT AGRICULTURAL AG-20
- AGRICULTURAL - RESIDENTIAL**
 - AGRICULTURAL-RESIDENTIAL 10
 - AGRICULTURAL-RESIDENTIAL 5
 - AGRICULTURAL-RESIDENTIAL 2
 - AGRICULTURAL-RESIDENTIAL 1
- RESIDENTIAL**
 - RESIDENTIAL DENSITY 1
 - RESIDENTIAL DENSITY 2
 - RESIDENTIAL DENSITY 3
 - RESIDENTIAL DENSITY 4
 - RESIDENTIAL DENSITY 5
 - RESIDENTIAL DENSITY 7
 - RESIDENTIAL DENSITY 10
 - RESIDENTIAL DENSITY 15
 - RESIDENTIAL DENSITY 20
- COMMERCIAL**
 - BUSINESS & PROFESSIONAL
 - SHOPPING CENTER
 - LIMITED COMMERCIAL
 - GENERAL COMMERCIAL
- INDUSTRIAL**
 - LIGHT INDUSTRIAL
 - HEAVY INDUSTRIAL
 - INDUSTRIAL RESERVE
- RECREATIONAL**
 - RECREATION
- SPECIAL AND COMBINING ZONES**
 - SPA SPECIAL PLANNING AREA
 - SURFACE MINING COMBINING ZONE
 - FLOOD
 - NATURAL STREAM
 - NORTH VINEYARD STATION
 - VINEYARD SPRINGS COMPREHENSIVE PLAN
 - FLORIN VINEYARD GAP

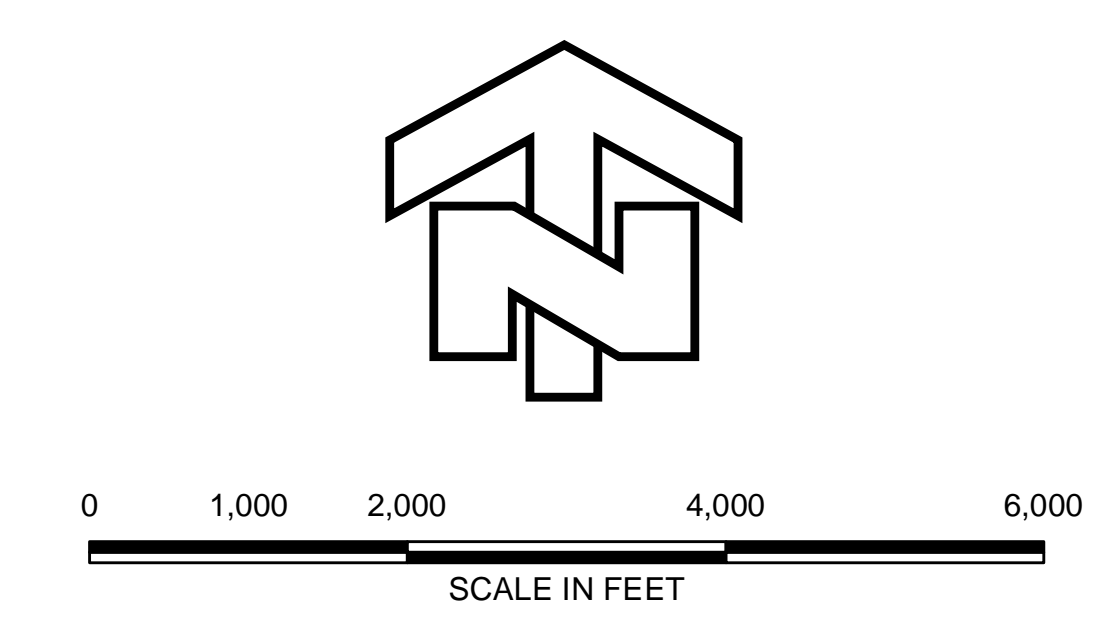

REVISIONS TO THE COMMUNITY PLAN			
ADOPTED DATE	RESOLUTION NO.	ADOPTED DATE	RESOLUTION NO.
May 8, 1996	96-0484	March 8, 2006	06-0271
July 10, 1996	96-0819	April 11, 2006	06-0412
September 30, 1998	98-1169	June 21, 2006	06-0844
November 4, 1998	98-1337	November 15, 2006	06-1352
February 24, 1999	99-0224	November 15, 2006	06-1355
February 24, 1999	99-0225	December 13, 2006	06-1477
December 15, 1999	99-1630	December 13, 2006	06-1482
January 12, 2000	00-0037	January 10, 2007	07-0056
April 26, 2000	00-0456	February 28, 2007	07-0262
June 21, 2000	00-0752	January 9, 2008	08-0043
January 13, 2001	01-0133		
May 9, 2001	01-0514		
December 1, 2004	04-1497		
April 27, 2005	05-0525		
June 22, 2005	05-0876		
July 20, 2005	05-0920		